Collide

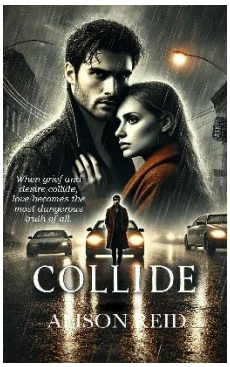

by Alison Reid

One reckless night changed everything.

Sarah Pratt was just trying to do the right thing—help a friend who was falling apart.
She never expected it to end in twisted metal, shattered glass… and death.
She survived.
He didn't.

Now Sarah is left with nothing but broken memories, a body that won't heal fast enough… and a past she can't remember.
But someone else does.

Jason Olander lost his brother in that crash.
And he knows one thing with absolute certainty—Sarah was there.

Cold. Controlled. Driven by grief and suspicion, Jason takes her into his home under the guise of helping her recover.
But he's not offering kindness.
He's waiting.
Waiting for her memories to return.
Waiting for the truth.

Waiting to find out if she's the reason his brother is dead.

The problem?
The more time they spend together, the harder it becomes to separate truth from lies… and hatred from something far more dangerous.

Because Sarah isn't who he expected.
And Jason isn't the man she should trust.
But when the past finally comes crashing back… it won't just destroy the truth—
It will destroy them.

Tropes:

💥 Enemies to Lovers
🏡 Forced Proximity
🥺 Wrongly Accused Heroine
❤️ He Falls First
🛡️ Protective Hero
🤫 Hidden Truths
💞 Emotional Healing

Reader Guide:

🔥 Heat: ★★★☆☆ (Moderately Steamy) *Several open-door scenes with moderate detail*
💔 Angst: ★★★★★ (Maximum) *Gut-wrenching emotions, deep heartbreak, major grovel & a highly emotional payoff*
❤️ Emotion: ★★★★★ (Intense) *A deeply moving love story with unforgettable emotional impact & a rewarding HEA*
📖 Dual POV
🌶️ Open-Door Romance
✔️ No Cheating
✨ Guaranteed HEA