A Wife for his Revenge

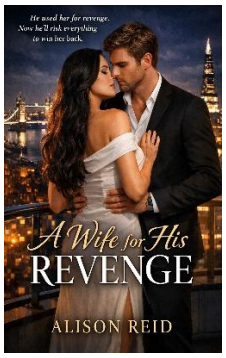

by Alison Reid

He married her for revenge.
She married him for freedom.

Billionaire Finn Blackwood doesn't believe in love—only control. When his half-sister is destroyed by Marcus Whitmore, Finn sets out to return the damage… by seducing and marrying the one person Marcus should want to protect.

His sister.

Rose Whitmore has spent years under her brother's control. Finn offers her an escape—and she takes it. A whirlwind trip to Vegas. A reckless decision. A marriage that feels real.

But it isn't.
Because for Finn, it was never about her.
When Rose overhears the truth, she walks away—taking his heart with her.

Six months later, they're forced back together on a private Greek island.

This time, Finn wants more than revenge.
He wants his wife back.
But Rose isn't the same woman he betrayed… and this time, she might not choose him.

Tropes:

🎭 Revenge Marriage
🤵 Billionaire Hero
😈 Morally Grey Hero
💔 Betrayal & Grovelling
💕 Second Chance Romance
🏡 Forced Proximity
🔥 Possessive Hero

Reader Guide:

🔥 Heat: ★★★★☆ (Very Steamy) *Frequent, explicit scenes & strong sexual tension*
💔 Angst: ★★★★☆ (High) *Heartbreak, separation, betrayal & strong emotional tension*
❤️ Emotion: ★★★★★ (Intense) *Deeply moving with unforgettable emotional impact & a rewarding HEA.*
📖 Dual POV
🌶️ Open-Door Romance
✔️ No Cheating
✨ Guaranteed HEA